

SHARED ACCESS

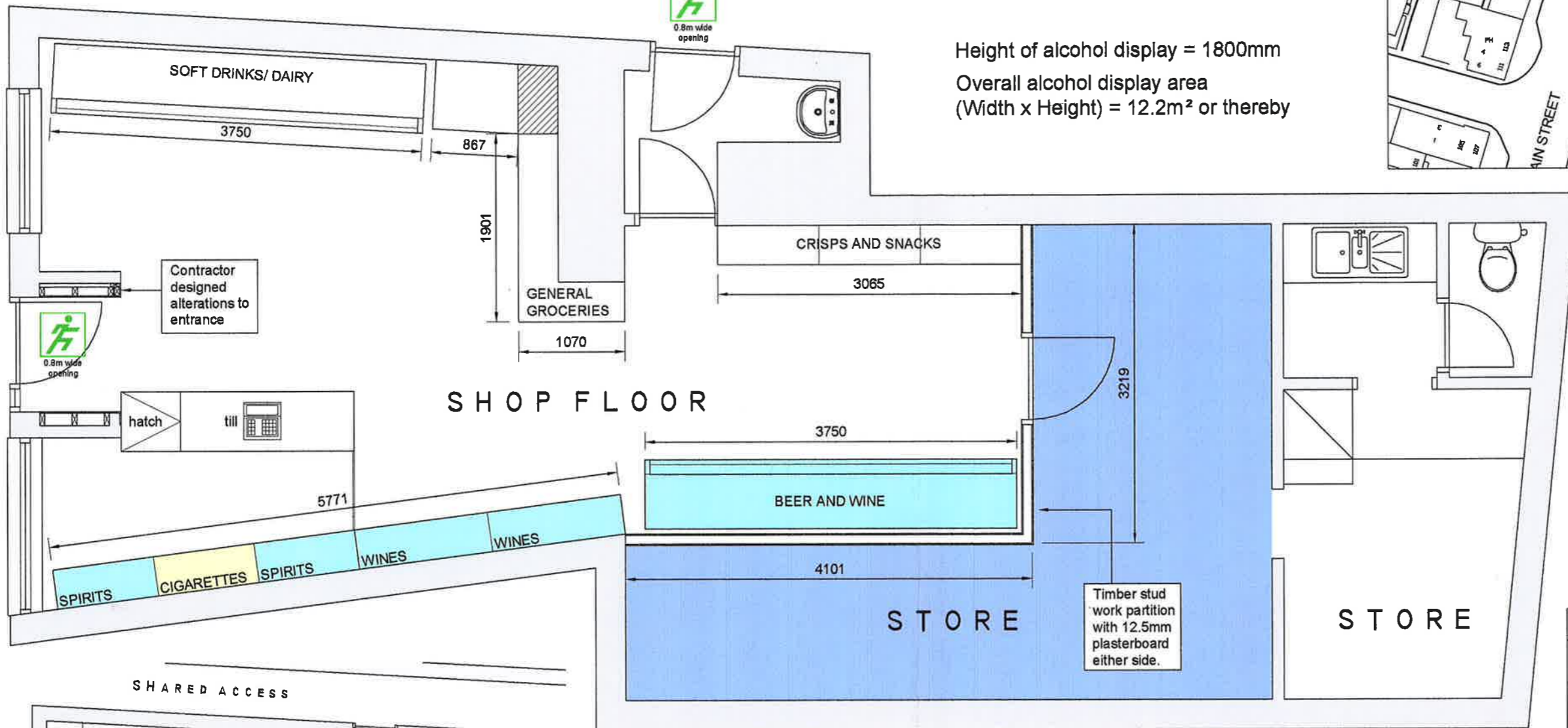

Height of alcohol display = 1800mm
Overall alcohol display area
(Width x Height) = 12.2m² or thereby

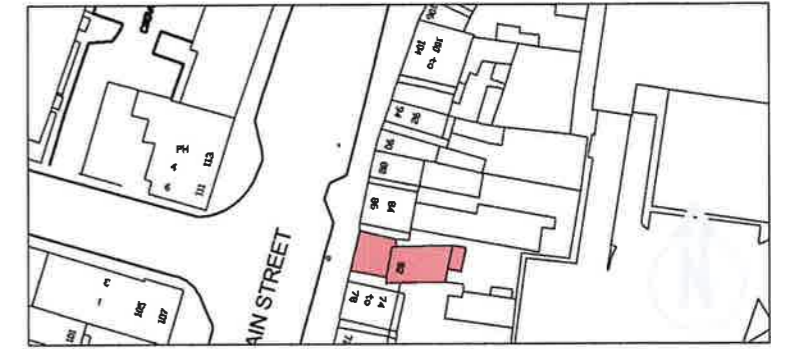

LOCATION PLAN
(SCALE: 1:1250)

SHOP FLOOR

PROPOSED FLOOR PLAN
SCALE 1:50

Key:	
	Tobacco Products Display
	Alcohol Display
	Alcohol Storage
	Fire Escape

SHARED ACCESS

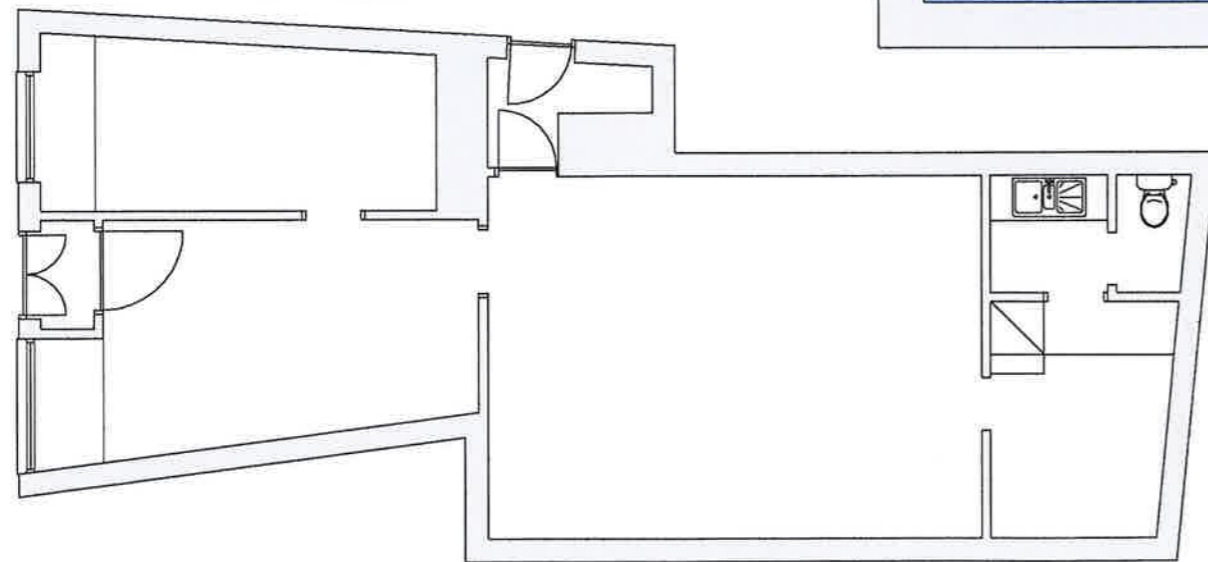

PROPOSED FLOOR PLAN
SCALE 1:100

The following legislation applies where applicable only:

Fire Warning System to comply with BS 5829 Part 1:2002

Emergency Lighting System to comply with BS 5266: Part 1, 1999 (Maintained 2 hour duration) and BS EN 1838 1999 (or BS 5266-7: 1999).
Firefighting Equipment to comply with BS EN3, BS 7863: 1996, BS 5306-3 2000 and BS 5306-8: 2000.

Signs and Notices to comply with the Health and Safety (Safety Signs and Signals) Regulations 1996

and/ or BS 5499: Part 1 1990.

The applicant must ensure that the upholstered furniture satisfies the Cigarettes and Match Ignitability Test specified in BS 5852: 1990 (1998). Note: for existing furnishings only.

A Certificate of Compliance to the aforementioned British Standards should be issued by a competent person and forwarded to the Fire Authority prior to, or on the date of final inspection of the premises.

Off Licence for:
Mr P. Singh,
80 Main Street
Ayr
Licensing Layout
Scale - Various @A3
Dwg No 001